

PREPARED FOR:
PATRICIA BUCHHOLTZ
2602 ARROWWOOD LANE
ROLLING MEADOWS IL 6008

PLAT OF SURVEY

-OF-

KROTT SURVEYING INC.

N3705 WILLOW BEND LANE
LAKE GENEVA WI. 53147
PHONE # (262)248-3697
FAX # (262)249-0639

LOT 13 AND THE EAST 29 FEET OF LOT 14, BLOCK 3, INDIAN HILLS
SUBDIVISION, A SUBDIVISION OF PART OF GOVERNMENT LOT 4,
SECTION 14, TOWN 1 NORTH, RANGE 16 EAST, WALWORTH COUNTY,
WISCONSIN, AS RECORDED IN VOL.8 OF PLATS, PAGE 109, WALWORTH
COUNTY RECORDS.

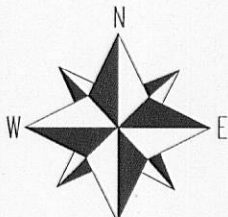
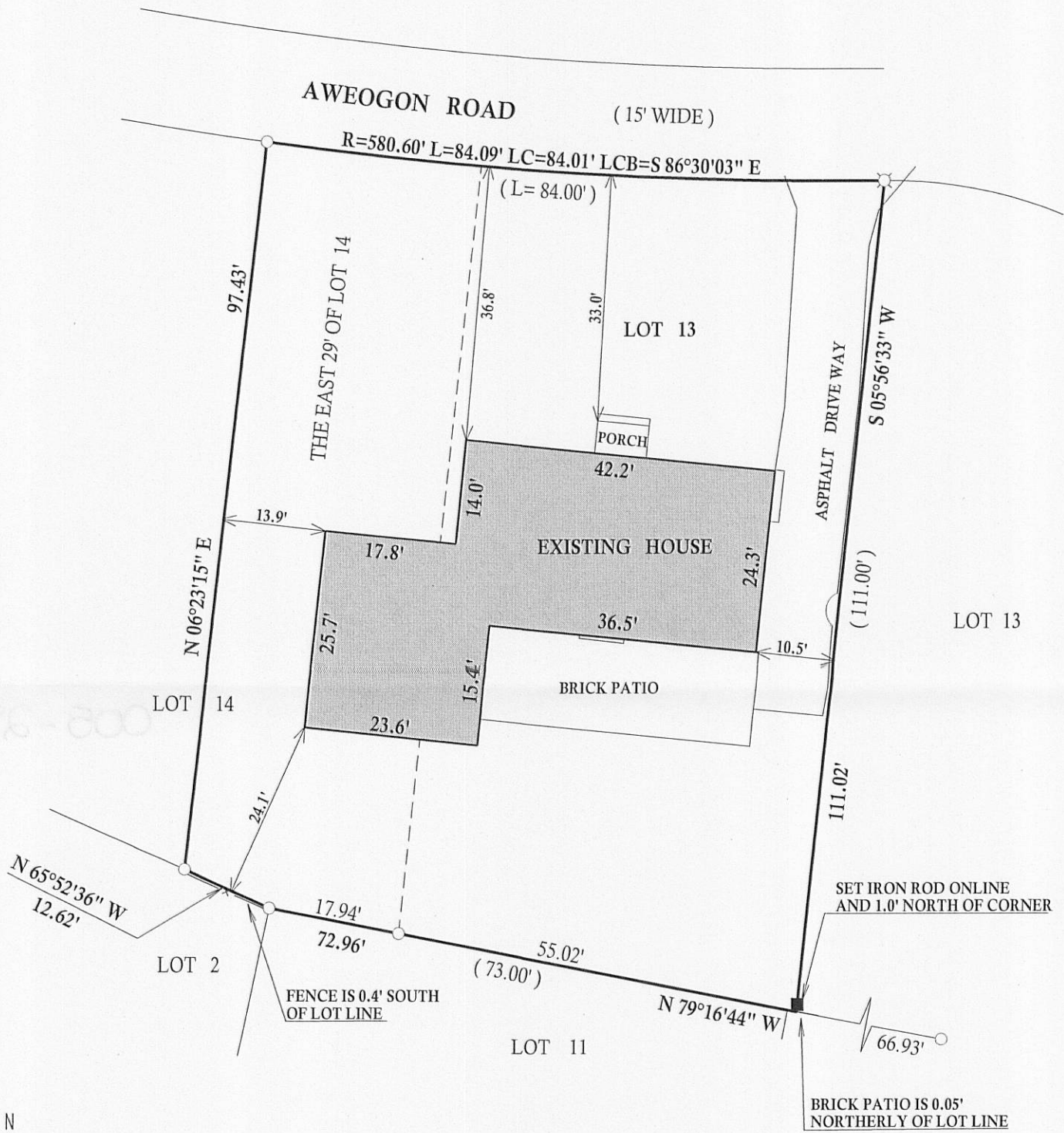

SCALE 1"=20'

BEARINGS REFERENCED TO PREVIOUS
SURVEY OF RECORD.

LEGEND

- ⊗ FOUND MAG NAIL
- FOUND IRON PIPE
- FOUND IRON BAR
- SET IRON BAR
- (xx) RECORDED AS

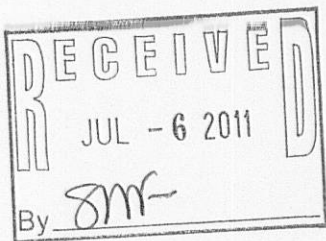

I have surveyed the above-described property and the above map is a true representation thereof and shows the size and location of the property, its exterior boundaries, the location and dimensions of all structures thereon, fences apparent easements and roadways and visible encroachments, if any.

This survey is made for the exclusive use of the present owners of the property, and also those who purchase, mortgage, or insure the title thereto within one (1) year from date hereof; and as to them I warrant the accuracy of said survey map.



DATED THIS 19th, DAY OF MAY, 2011

John P. Krott

JOHN KROTT S - 2258
Wisconsin Registered Land Surveyor
(original if signed in red)

JOB # 11-074 TAX ID # SIH00058

005 - 2842